



**buddhi**<sup>®</sup>  
CLINIC

# Cerebral Musing

A Newsletter from Buddhi Clinic

---

ISSUE 12

Jan 2025

*Beyond  
Medication*

## Editorial

*Dear Colleagues,*

In the evolving landscape of neuropsychiatric and neurological care, we are increasingly called to go beyond diagnosis and symptom relief—to look deeper, act earlier, and intervene with purpose. At Buddhi Clinic, we have embraced this challenge by crafting a model of Precision Rehabilitation, where technology becomes the catalyst, and clinical insight the compass.

For over 15 years, we've cared for people across the lifespan—those recovering from stroke and traumatic brain injury, living with Parkinson's or dementia, or navigating neurodevelopmental and functional disorders. Their needs are multifactorial, their recoveries nonlinear. Traditional paradigms, though valuable, often fall short in reactivating the full spectrum of human potential.

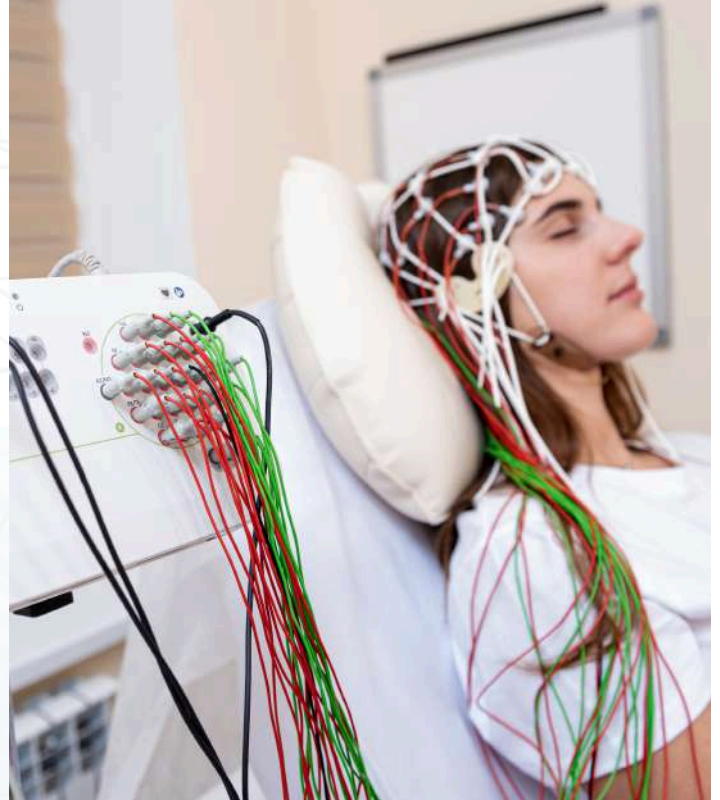

For over 15 years, we've cared for people across the lifespan—those recovering from stroke and traumatic brain injury, living with Parkinson's or dementia, or navigating neurodevelopmental and functional disorders. Their needs are multifactorial, their recoveries nonlinear. Traditional paradigms, though valuable, often fall short in reactivating the full spectrum of human potential.

Our team brings together neurologists, psychiatrists, psychologists, physiatrists, therapists, and specialists, working as a cohesive unit. Every intervention is mapped against objective metrics, patient-reported outcomes, and multidisciplinary insights. It's this orchestration of people, process, and precision tools that makes our model scalable and impactful.

As this edition of Cerebral Musings highlights, we're not merely treating illness—we're advancing recovery science. We share with you clinical narratives, innovations in rehab technology, protocol overviews, and glimpses into the structured processes that define our care model.

We welcome clinical peers to visit Buddhi Clinic, observe our protocols, and engage in collaborative exchange toward advancing neurorehabilitation practice.

# Buddhi Mantra Launch



**BuddhiMantra: Introducing India's First Neuroscience-Led Graceful Aging System**

**MINDFUL LIVING | GRACEFUL AGING**

We are excited to introduce BuddhiMantra, a revolutionary system that bridges the gap between clinical precision and preventive wellness. As a healthcare provider, you understand the challenges of helping patients not just recover from illness, but proactively optimize their health for the future.

**Our Positioning: "Clinical Science Applied to the Art of Living and Aging Well"**

## Where Your Future Health is in Safe Hands

BuddhiMantra occupies the unique intersection between preventive health, clinical-grade functional care, and neuroscience-led aging protocols. We offer a clinically governed ecosystem that goes beyond generic wellness to deliver:

- ✦ Personalized protocols based on comprehensive functional assessments.
- ✦ Evidence-based interventions combining Ayurvedic wisdom with modern science.
- ✦ Clinical oversight through our proprietary Clinical Concierge system.
- ✦ Measurable outcomes via our Mantra Score biological age assessment.
- ✦ Seamless integration with your existing clinical practice (backed by 15 years of Buddhi Clinic's expertise).

## The 9-Pillar Framework: Comprehensive Health Optimization

Our proprietary framework addresses interconnected physiological systems through a scientifically-backed approach to graceful aging

## One System. Nine Pillars. Lifelong Vitality.

## 9 PILLARS OF BUDDHIMANTRA MINDFUL LIVING | GRACEFUL AGEING



### 01

#### Cognitive Vitality

Clarity, memory, and lifelong brain agility through neuroplasticity support and cognitive enhancement protocols.

### 02

#### Gut Intelligence

Gut-brain-immune axis optimization through microbiome health and digestive wellness interventions.

### 03

#### Sleep & Recovery

Restorative sleep and cellular repair through circadian rhythm restoration and deep sleep optimization.

### 04

#### Musculoskeletal System

Bone density, joint mobility, and muscle preservation to prevent sarcopenia and maintain physical vitality.

### 05

#### Immunity & Inflammatory Response

Strengthen immune resilience and regulate chronic inflammation to combat immunosenescence and autoimmune risks.

### 06

#### Cardiovascular & Vascular Health

Heart function, circulation, and metabolic markers optimization for lifelong cardiovascular vitality.

### 07

#### Respiratory Health

Lung capacity and breathing efficiency enhancement through targeted respiratory support and breathwork protocols.

### 08

#### Hormonal, Energy & Metabolic Balance

Endocrine regulation and cellular energy optimization for sustained metabolic efficiency and hormonal harmony.

### 09

#### Skin & Tissue Integrity

Skin elasticity and hair vitality preservation through cellular structural integrity and nutricosmetic interventions.

## Launching: Clinical-Grade Product Portfolio

### Initial Launch: Ayurveda Healing Kits

Our first wave of scientifically-formulated healing kits combines ancient Ayurvedic wisdom with modern clinical research:



#### Buddhi Kit for Adults

**Cognitive Vitality** Neuroplasticity support, memory enhancement, focus optimization, and brain fog reduction for adult cognitive health.



#### Osteo Kit

**Musculoskeletal System** Bone density support, joint mobility enhancement, and sarcopenia prevention with calcium, D3, K2, and collagen complex.



#### Sopor Kit

**Sleep Kit Sleep & Recovery** Circadian rhythm restoration, deep sleep enhancement, and parasympathetic nervous system support for optimal recovery.



#### Buddhi Kit for Children

**Pediatric Cognitive Support** Age-appropriate formulations for learning enhancement, attention support, and healthy brain development in children and adolescents.



#### Digestio Kit

**Gut Health Support** Comprehensive digestive support targeting microbiome health, gut-brain axis optimization, and inflammatory gut conditions.

## Initial Launch: Premium Nutraceuticals Line

Targeted, high-potency formulations designed for specific therapeutic outcomes:

**Gut IntelligenceL:** Advanced Probiotic Complex: Multi-strain probiotic including *Cl. Butyricum* with prebiotic support (Inulin + FOS), Grape seed extract, and gut barrier-strengthening compounds to support Gut-Brain-Immune Axis.

**Cognitive Vitality:** Duo NeuroSpark AM & NeuroCalm PM: Morning cognitive activation with evening neural recovery and regeneration support.

**Omega-3 Premium High-Strength DHA & EPA:** High Strength high purity omega-3 with optimal DHA: EPA ratios for brain, neuroprotective, focus, and inflammatory support.

**MCT Oil with Curcumin Enhanced Bioavailability Formula:** Coconut-sourced MCT oil with curcumin and piperine (1:10 ratio) for memory, brain health, and metabolic support.



## Clinical Integration & Professional Benefits

### Seamless Extension of Your Practice

BuddhiMantra is designed to complement your clinical expertise, not replace it.

### Our platform offers for Phase 1 Launch:



5 Initial Healing Kits



4 Premium Nutraceuticals



24/7 Clinical Concierge Support

### Professional Partnership Benefits

**Prescription Integration:** Evidence-based product recommendations aligned with treatment protocols

**Patient Compliance:** Structured kits and protocols improve adherence to preventive interventions

**Outcome Tracking:** Longitudinal patient health monitoring and progress reporting through Mantra Score™

**Clinical Protocols:** Standardized intervention pathways with measurable outcomes

**Professional Education:** Continuing education opportunities in functional and preventive medicine

**Revenue Enhancement:** Complementary product line with professional pricing and referral benefits

## Clinical-Grade Differentiation

### What We Are

- ☀ Clinically guided and neuroscience-led
- ☀ Preventive, promotive, and restorative
- ☀ Personalized, protocolized, and measured
- ☀ Evidence-based + integrative

### What We Are Not

- ☀ Influencer-driven
- ☀ Reactive illness-focused only
- ☀ One-size-fits-all
- ☀ Generic wellness
- ☀ Quick-fix promises







## Partner with India's First Clinical-Grade Aging Platform

Be among the first healthcare professionals to offer your patients science-based Ayurveda healing kits, clinically-curated premium nutraceuticals - backed by our preventive care-first digital platform designed to promote mindful living and graceful aging through integrated diagnostics, personalized protocols, and habit-building tools.

### REQUEST PRODUCT SAMPLES & CLINICAL INFORMATION

#### Healthcare Professional Benefits:

-  Professional pricing on all products
-  Clinical education materials
-  Patient outcome tracking tools
-  Professional pricing on all products



# BuddhiMantra | India's First Neuroscience-Led Graceful Aging Platform

**Healthcare Partnerships:** partners@buddhimantra.com

**Product Information:** products@buddhimantra.com

**Wisdom Lounge/ Clinical Education:** education@buddhimantra.com

**Sample Requests:** samples@buddhimantra.com

**Grievances and Support:** care@buddhimantra.com

**Concierge Monitoring:** concierge@buddhimantra.com

**Enquiries:** info@buddhimantra.com

\*Note : This communication is intended for healthcare professionals only.  
BuddhiMantra products are designed to complement clinical care and support preventive health protocols.



## COVID-19's hidden toll: how the pandemic has aged our brains

<https://www.thehindu.com/sci-tech/health/covid-19s-hidden-toll-how-the-pandemic-has-aged-our-brains/article69918889.ece>

The COVID-19 pandemic left its mark on our bodies in ways we are only now beginning to understand. Beyond the familiar symptoms of fever and cough, scientists have discovered something deeply concerning: the virus and the stress of the pandemic are literally ageing our brains faster than normal.



## On Media: Injured Brain, Unempathetic Mind

<https://www.youtube.com/watch?v=4CpALXKHZD4>





**buddhi**<sup>®</sup>  
CLINIC

**Look out for insights on neurorehabilitation, mental health tips, and inspiring patient stories in our next issue!**

Visit us: <https://buddhiclinic.com/>

Reach us at:

 +91 95000 10065

 [care@buddhiclinic.com](mailto:care@buddhiclinic.com)

Follow us on social media for daily health insights



Buddhi Clinic



Buddhi Clinic



Buddhi Clinic

